

LOCATION MAP
SCALE 1/4" = 100 FEET

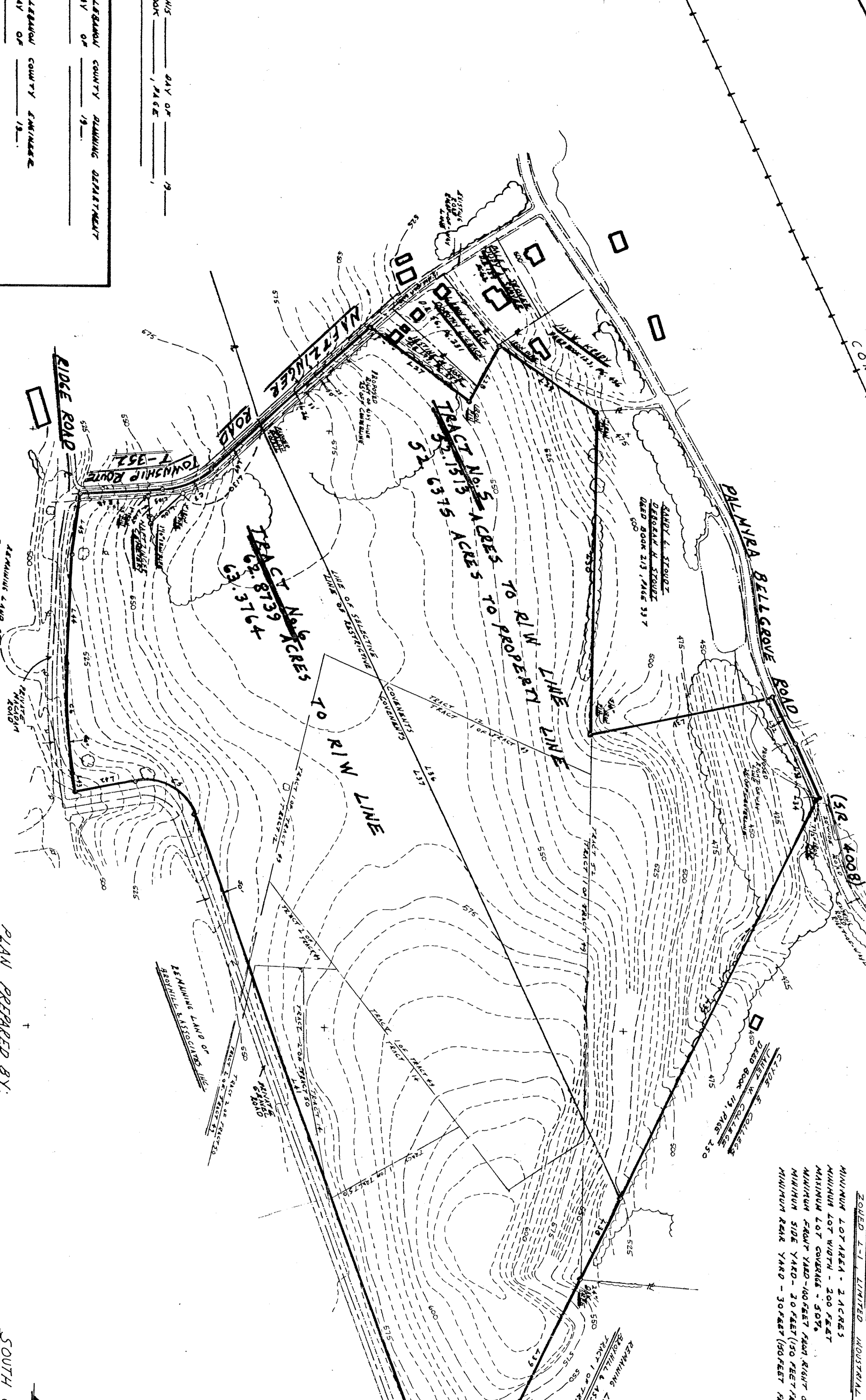
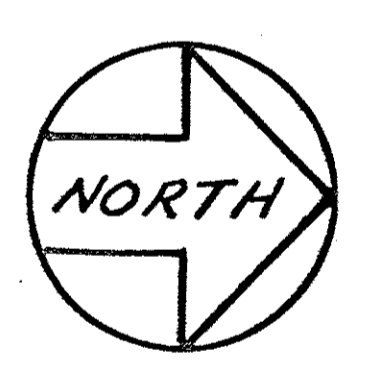
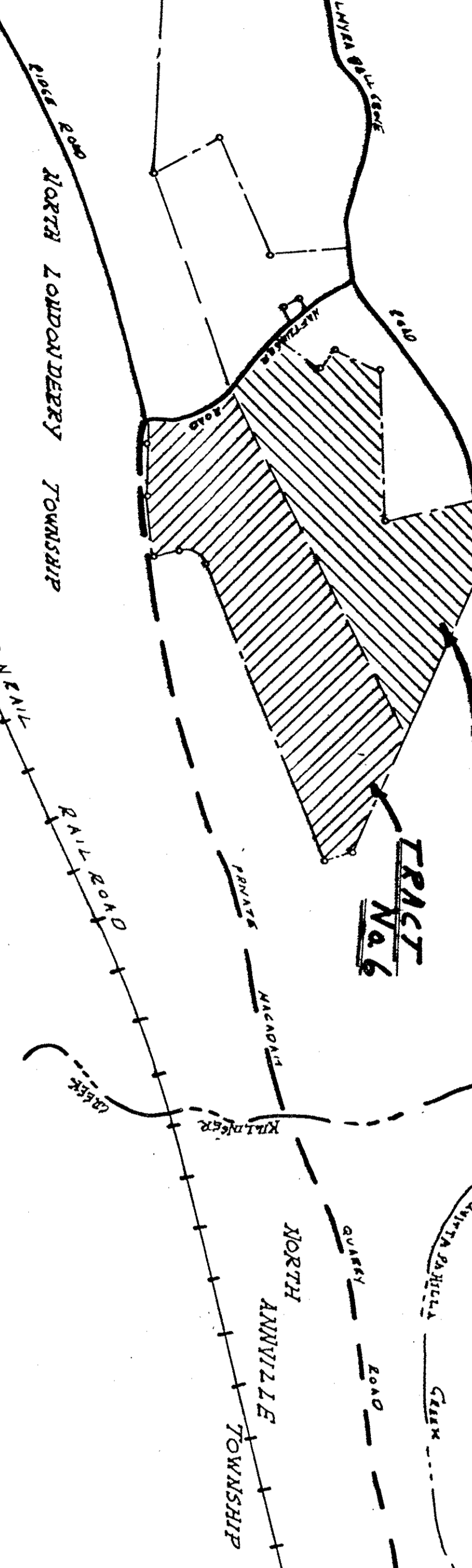

CURVE	ARC LENGTH	BEARING	CHORD	CHORD BEARING
C 5	244.63'	S 80° 05' 27" W	175.00'	S 28° 35' 46" W
C 6	368.70'	N 36° 32' 32" E	182.00'	S 68° 07' 35" W
C 7	179.57'	S 89° 05' 23" E	120.00'	N 22° 51' 50" W

LINE	BEARING	DISTANCE
1	N 6° 57' 01" W	493.32'
2	N 34° 53' 44" E	473.04'
3	N 60° 50' 19" W	215.00'
4	N 34° 06' 00" E	331.63'
5	S 89° 12' 49" E	1079.92'
6	N 12° 44' 55" W	651.80'
7	N 62° 46' 43" E	175.12'
8	N 55° 53' 50" E	200.11'
9	S 25° 59' 00" E	145.50'
10	S 64° 08' 02" E	1407.91'
11	S 64° 10' 01" W	2056.83'
12	N 64° 28' 09" E	300.00'
13	S 64° 09' 02" E	651.01'
14	S 20° 10' 43" E	224.38'
15	S 10° 28' 00" E	205.56'
16	S 6° 36' 23" W	2351.63'
17	S 10° 28' 00" E	205.56'
18	N 81° 38' 12" W	366.35'
19	N 82° 01' 43" W	104.85'
20	N 03° 58' 37" W	231.79'
21	N 4° 57' 04" W	118.82'
22	S 43° 15' 15" E	148.42'
23	S 83° 35' 30" W	32.46'
24	S 41° 35' 38" E	341.44'

NOTE:
TRACTS No. 5 AND 6 ARE INTENDED FOR TITLE TRANSFER PURPOSES ONLY. NO CONSTRUCTION OR DEVELOPMENT OF THESE TRACTS MAY OCCUR PRIOR TO TOWNSHIP AND COUNTY APPROVAL OF APPLICABLE SUBDIVISION AND/OR LAND DEVELOPMENT PLANS. ILLUSTRATING SITE IMPROVEMENTS AND NECESSARY UTILITIES, CONSTRUCTION, DEVELOPMENT AND TRACTS AND USE OF TRACTS No. 5 AND 6 ARE SUBJECT TO THE APPLICABLE COUNTY'S REGULATIONS REGARDING THE MARIYAN UNIMPLEATED QUARRY OPERATIONS AS THE MARIYAN QUARRY IS SPECIFIED WITHIN UNIMPLEATED DECEASED ESTATE WITHIN UNIMPLEATED BOOK 145, PAGES 789 AND 824-830, LEBANON COUNTY RECORDER OF DEEDS OFFICE.

ORIGINAL TRACT LINES ARE SHOWN FOR INFORMATIONAL PURPOSES ONLY AND DOES NOT HAVE ANY EFFECT ON THIS SUBDIVISION.

STATE OF PENNSYLVANIA
COUNTY OF LEBANON
ON THIS _____ DAY OF _____, 1989, BEFORE ME A NOTARY PUBLIC IN AND FOR SAID COUNTY AND STATE OF BROHYLL AND ASSOCIATES, INC. TO BE HIS ACT AND DEED AND WHO DURING THE SAME TO BE RECORDED AS SUCH NOTARY PUBLIC _____ OF BROHYLL AND ASSOCIATES, INC.

IT IS HEREBY CERTIFIED THAT THE UNDERSIGNED HAS EXAMINED THE ORIGINAL TITLE TO THE LAND SHOWN HEREON AND STRAITS SHOWN HEREON IF NOT HERETOFORE DEDICATED HAS HEREBY DEDICATED TO THE PUBLIC USE _____ OF BROHYLL AND ASSOCIATES, INC.

**FINAL SUBDIVISION PLAN
OF LAND OF
BROHYLL AND ASSOCIATES, INC.**

LAND SITUATED
SOUTH OF PILMYRA BELLGROVE ROAD (SR 4008)
& EAST OF NAETZINGER ROAD (TOWNSHIP ROUTE 7-352)
NORTH LONDONDERRY TOWNSHIP
LEBANON COUNTY, PENNSYLVANIA
22 DECEMBER 1989

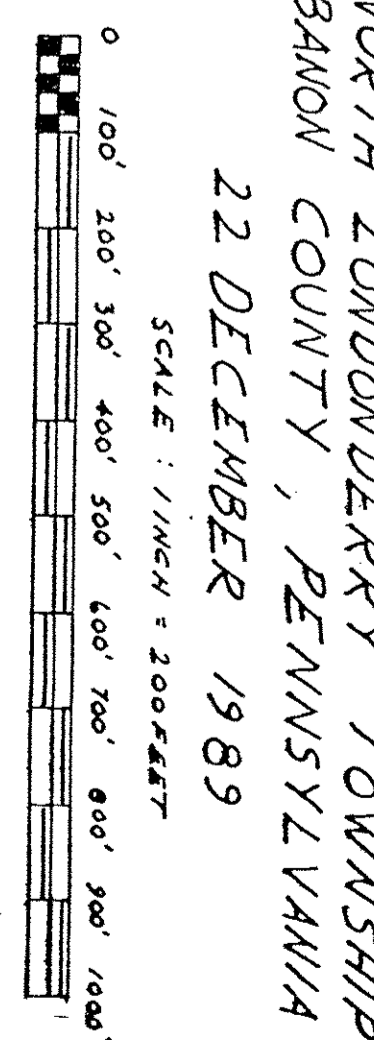

PLAN PREPARED BY:
TRIMBLE SURVEYORS
359 WEST WOODS DRIVE, LITITZ, PA 17543
(717) 616-6028
CERTIFICATION OF ACCURACY
I HEREBY CERTIFY THAT TO THE BEST OF MY KNOWLEDGE THE PLAN SHOWN AND DESCRIBED HEREON IS TRUE AND CORRECT TO THE ACCURACY REQUIRED BY THE LEBANON COUNTY SUBDIVISION AND LAND DEVELOPMENT ORDINANCES.
21 DECEMBER 1989
MILIP TRIMBLE P.E.S. #50 09771-E

RECORDED THIS _____ DAY OF _____, 19____
IN PLAIN BOOK _____, PAGE _____
APPROVED BY THE LEBANON COUNTY PLANNING DEPARTMENT ON THIS _____ DAY OF _____, 19____
APPROVED BY THE LEBANON COUNTY ENGINEER ON THIS _____ DAY OF _____, 19____
APPROVED BY THE SUPERVISORS OF NORTH LONDONDERRY TOWNSHIP ON THIS _____ DAY OF _____, 19____
APPROVED BY THE PLANNING COMMISSION OF NORTH LONDONDERRY TOWNSHIP ON THIS _____ DAY OF _____, 19____